What is the details of our LED Garden light?

Spinning aluminum housing
Sealed lamp housing
Double photometric diffuser technology

Configuration Data:

Product Code	Rated Power	LED Qty	Luminous Flux	G.W/N.W	Packing Size	Loading Qty
YMLED-6140(16)	30W	16	3810	7.5/6(kgs)	605*605*420mm	135PCS/20'GP
YMLED-6140(20)	55W	20	6985	7.5/6(kgs)	605*605*420mm	342PCS/40'HQ
YMLED-6140(24)	70W	24	8890	7.5/6(kgs)	605*605*420mm	

Polar Diagram:

Type1

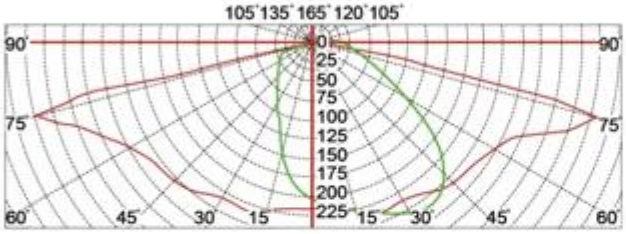

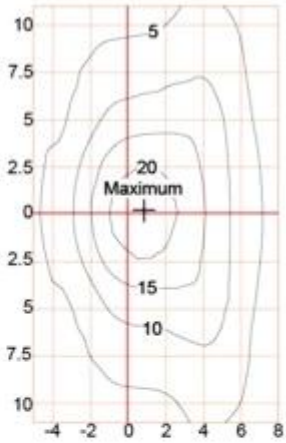

Type2

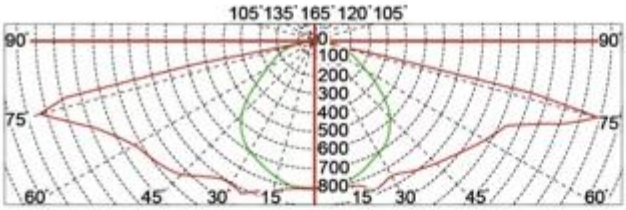

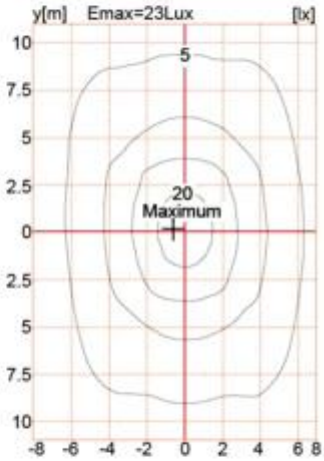

Type3

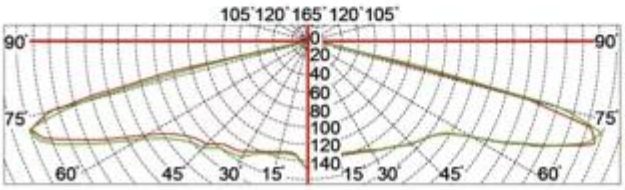

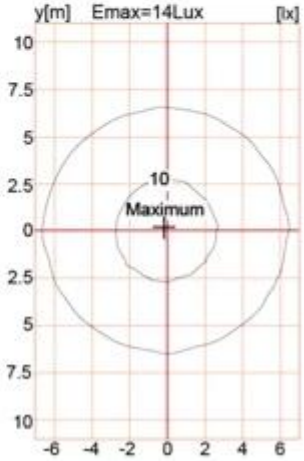

YMLED-6140

RAL 7015 RAL 9005

Product description:

whole body Die cast aluminum housing
Double photometric diffuser technology
Supper white toughened glass
Sealed lamp housing

CE Intertek IP65

Certificate

Certificate of Compliance

Certificate of Compliance

Certificate of Compliance

Product Dimensions(mm)

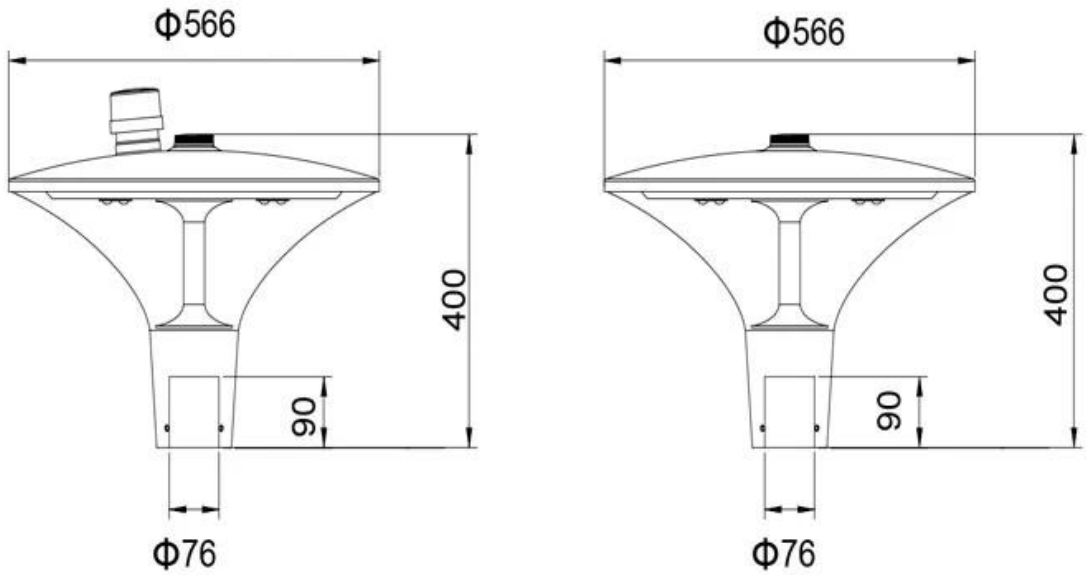

Internal Structure